

Connect to Tech or Dentist Environment

Theramon Cloud

ORTHOSMART B.V.
VERSION 2019
21 MAART 2019

Connect to Tech or Dentist Environment

Theramon Cloud

Table of contents

2. CONNECT THERAMON CLIENT TO DENTIST OR TECH	2
2.1 RETRIEVE ADDRESS AND ACCESS CODE FOR DENTIST	2
2.2 CONFIGURE THERAMON AZURE CLIENT	3
2.3 SWITCH BETWEEN TECH AND DENTIST ENVIRONMENT	4
2.4 RETRIEVE ADDRESS AND ACCESS CODE FOR TECH	5
2.5 ADD ADDITIONAL ENVIRONMENT TO THERAMON AZURE CLIENT	6
2.5 SWITCHING BETWEEN TECH AND DENTIST.....	8

Connect to Tech or Dentist Environment

Theramon Cloud

2. Connect Theramon Client to Dentist or Tech

2.1 Retrieve Address and Access code for Dentist

To connect the Theramon Azure client to the Theramon Cloud you need the following information:

1. Address of the Theramon Cloud
2. Access code

These 2 pieces of information can be retrieved from the Theramon Cloud using the following steps:

1. Start your internet browser (Firefox, Google Chrome, Edge)
2. Go to the website: <https://cloud.thera-mon.com>
3. Sign in to your account and you will see the mainscreen of the Theramon Cloud Software. Click on settings to continue

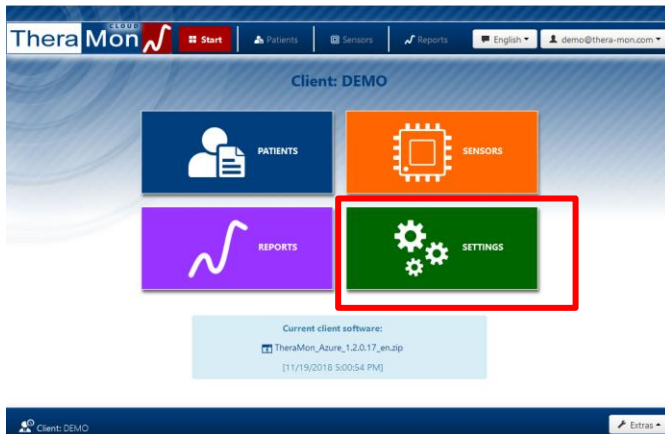

4. Now you will see the settings screen
5. Click on Client Connection to view the address and access code information

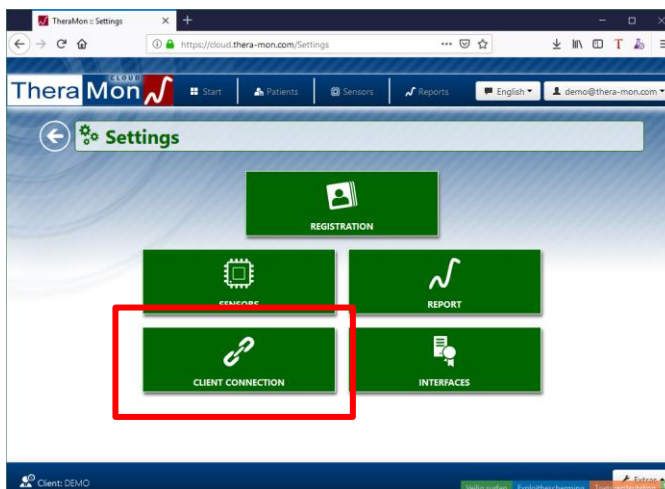

Connect to Tech or Dentist Environment

Theramon Cloud

6. Write down the shown Address and Access code you will need this to add the correct connection to the Theramon Azure Client software

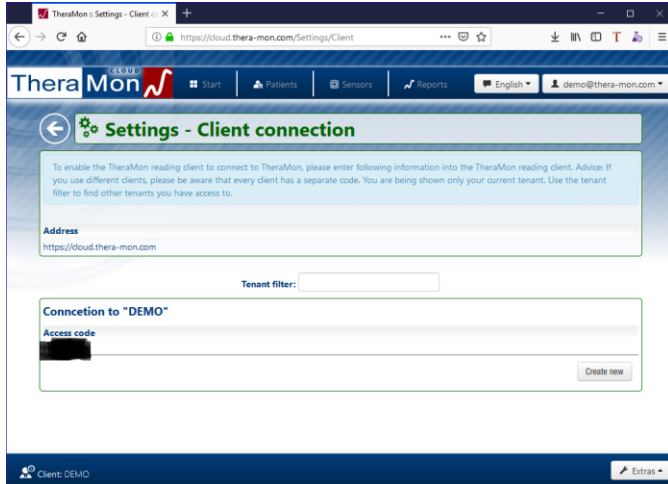

After retrieving your address and access code you can start the Theramon Azure Client and configure it to connect to the Theramon Cloud using the steps in paragraph 2.2.

2.2 Configure Theramon Azure Client

The Theramon Azure Client needs to work together with the Theramon Cloud software. Therefore the Theramon Azure Client needs to be connected to the Theramon Cloud software using the Address and Access code information retrieved in paragraph 2.1

Configuring the Theramon Azure Client can be done using the following steps:

1. Start the Theramon Azure client software
2. If it is the first time you start the application you will see the following configuration screen

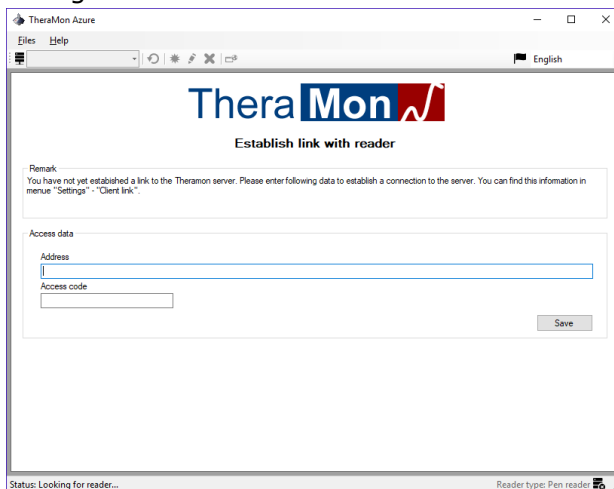

- a. Enter the Address
 - b. Enter the access code
3. Click on save to save the configuration

Connect to Tech or Dentist Environment

Theramon Cloud

4. You will now see the Theramon Azure Client mainscreen

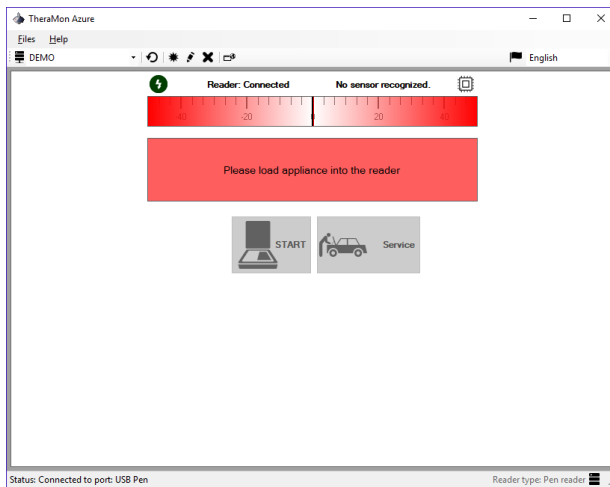

5. You are now able to read the Theramon Chips and the data will automatically be stored in the Theramon Cloud software.

2.3 Switch between Tech and Dentist environment

If you want to add the Tech and Dentist environments to your Theramon Azure client you will need to add an additional Address and Access code to the Theramon Azure Client.

To switch between the Tech and Dentist environments you will need to follow the following steps:

1. Click on your username/email address at the top right of the screen

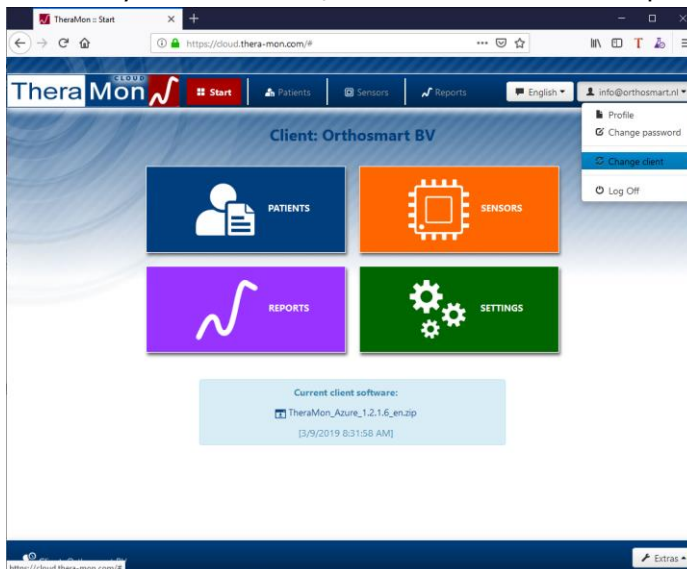

2. Click on change client

Connect to Tech or Dentist Environment

Theramon Cloud

3. Select the Tech client (environment) or the dentist client from the list

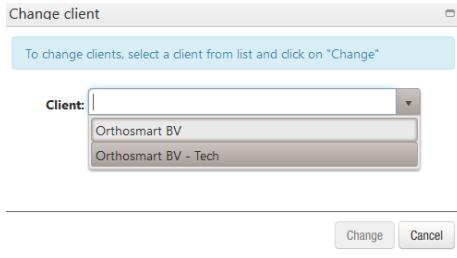

Change client

To change clients, select a client from list and click on "Change"

Client: Orthosmart BV - Tech

Change Cancel

4. Click on Change to switch between both environments.

Follow the instruction of paragraph 2.4 to retrieve the access code for the Tech environment and add use paragraph 2.5 to add the access code to your Theramon Azure Client.

2.4 Retrieve Address and Access code for Tech

To connect the Theramon Azure client to the Theramon Cloud Tech environment you will need the following information:

1. Address
2. Access code

You can retrieve the information using the following steps:

1. After switching between the Dentist and Tech environment you will see the main screen of the Tech environment. Click on Settings to go to the settings part of the Theramon Cloud

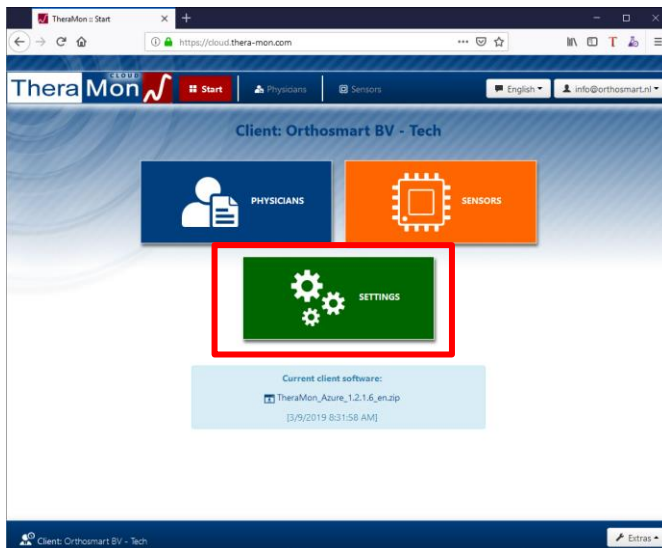

2. You will now see the Setting screen

Connect to Tech or Dentist Environment

Theramon Cloud

3. Click on Client connection to view the address and access code for the Tech environment

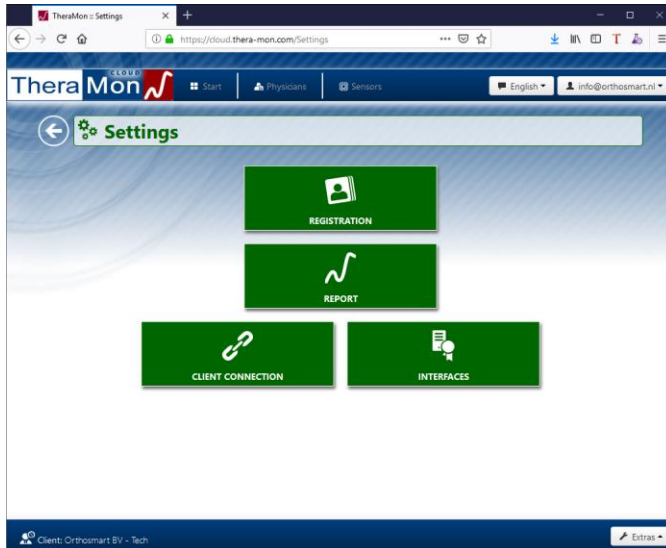

4. Write down the address and access code

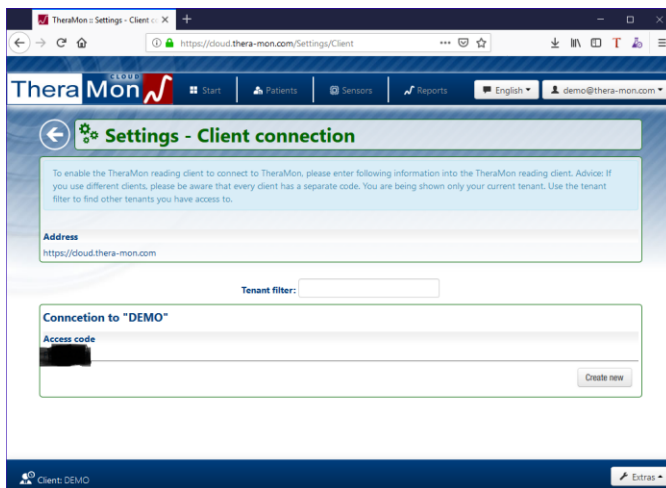

After retrieving the Access code for the Theramon Tech Environment you can add this environment to the Theramon Azure Client using the steps from paragraph 2.5

2.5 Add additional environment to Theramon Azure Client

To add an additional environment to the Theramon Azure Client you need to follow the steps below:

1. Go to the Theramon Azure software

Connect to Tech or Dentist Environment

Theramon Cloud

2. Click on the plus sign in the toolbar



3. You can now enter the address and access code of the additional environment.

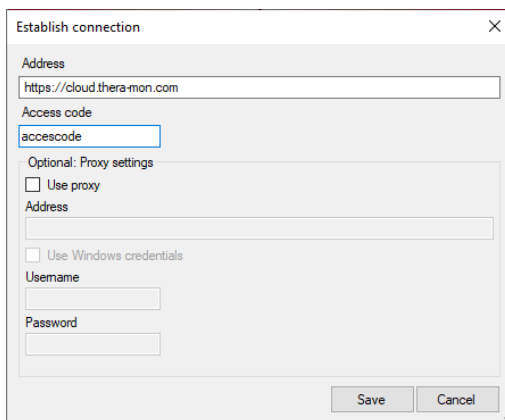

- a. Enter the address
 - b. Enter the access code
4. Click on save to add the additional environment.

Connect to Tech or Dentist Environment

Theramon Cloud

2.5 Switching between Tech and Dentist

Using the following steps you will be able to switch between the Tech and Dentist environments in the Theramon Azure Client:

1. Click on the list in the toolbar

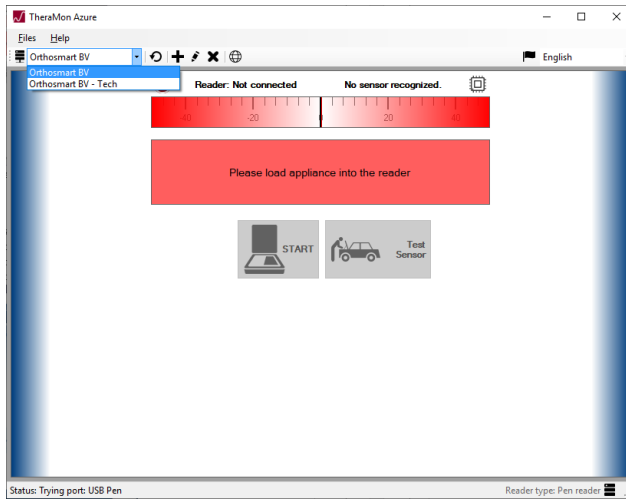

2. Select the Dentist or Tech environment you want to work in