

Installation instructions

Theramon Cloud

ORTHOSMART B.V.
6 MAY 2019

Installation instructions

Theramon Cloud

Table of Content

2. REGISTER ON THE THERAMON CLOUD.....	2
2.1 REGISTER NEW USER	2
2.2 INSTALL THERAMON CLIENT SOFTWARE.....	4
2.3 GET ADDRESS AND ACCESSCODE.....	7
2.4 CONNECT THERAMON AZURE CLIENT.....	9

Installation instructions

Theramon Cloud

2. Register on the Theramon Cloud

2.1 Register new user

As a new user of the Theramon Cloud solution you have received a (new) license. This License is needed to make use of the new Theramon Cloud software. Using this license you can register a new user for the Theramon Cloud Software. Using the following steps you can register your new user:

1. Start your internet browser (Firefox, Google Chrome, Edge)
Goto the following website: <https://cloud.thera-mon.com/> and click on New User / Registration to open the registration page.

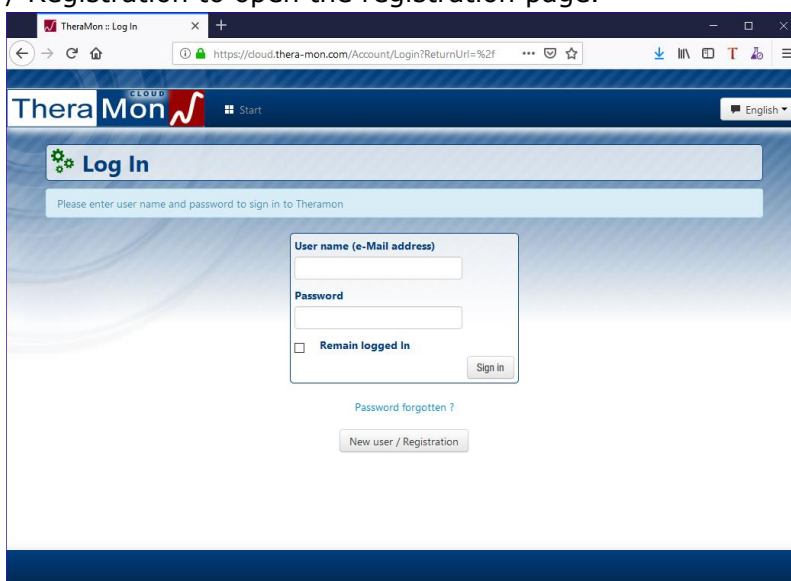

2. Enter the product key you recieved from Orthosmart and click Next

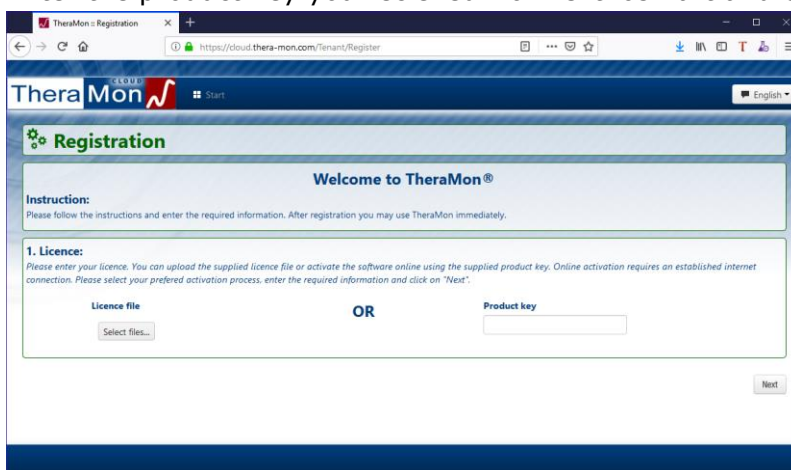

Installation instructions

Theramon Cloud

3. You will see the client name as it is recorded on your license.

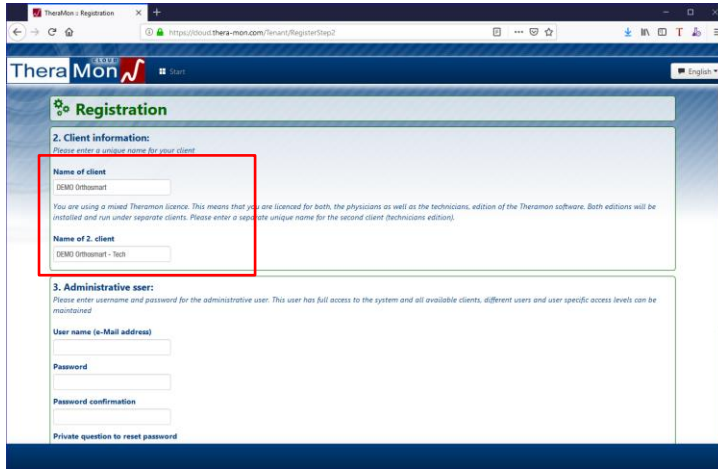

4. Enter the following data
 - a. Emailaddress which will be used as your username and for email purposes
 - b. Password and password confirmation
5. Enter the private question to reset password and the private answer to reset password. This will be used of you forgot your password and want to reset your password.

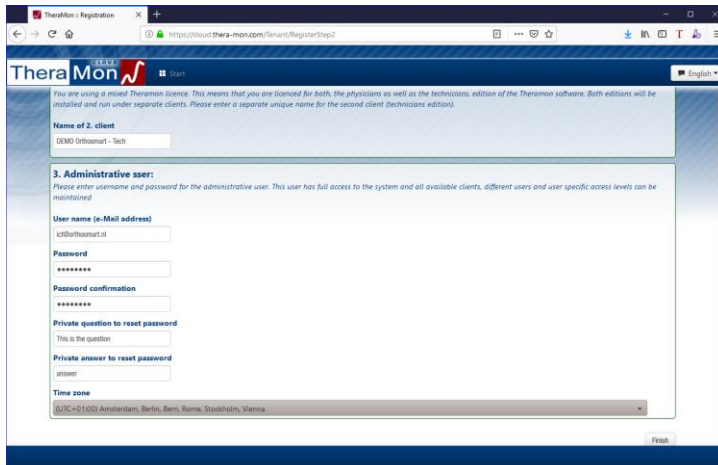

6. Click on finish to finish the registration. After Theramon cloud finishes the registration you will be automatically logged into the Theramon Cloud software.

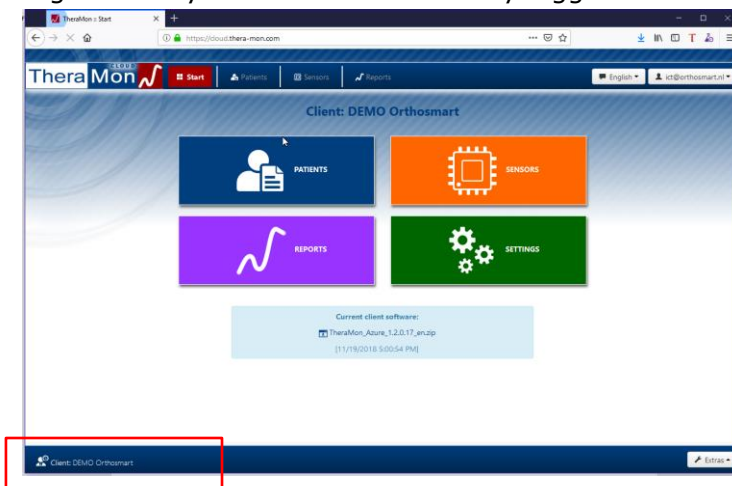

Installation instructions

Theramon Cloud

2.2 Install Theramon Client Software

To be able to save the data read from Theramon Chips you need to install the Theramon Client software (Theramon Azure Client). You can download the software from the Theramon Cloud after logging into your account.

1. Start your internet browser (Firefox, Google Chrome, Edge)
2. Goto the following website: <https://cloud.thera-mon.com/>
Enter your username and password, you created using the instruction of paragraph 2.1, and click on Sign in.

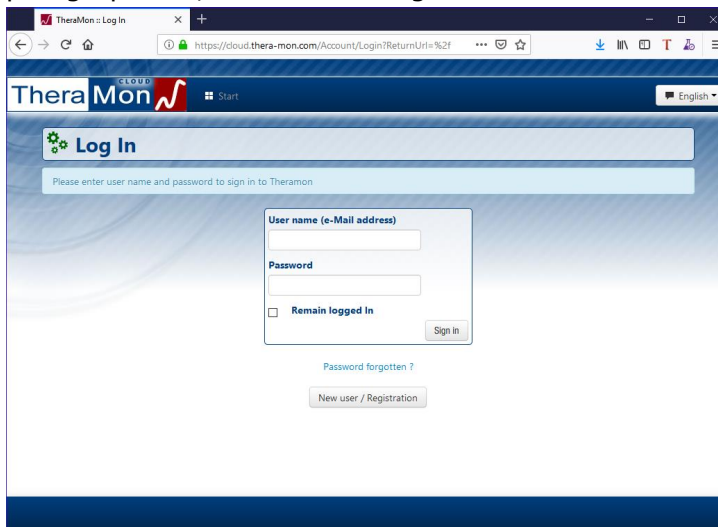

3. After signing in you will see the main screen of the Theramon Cloud Software. Here you will see the current client software version and you can download the latest version.

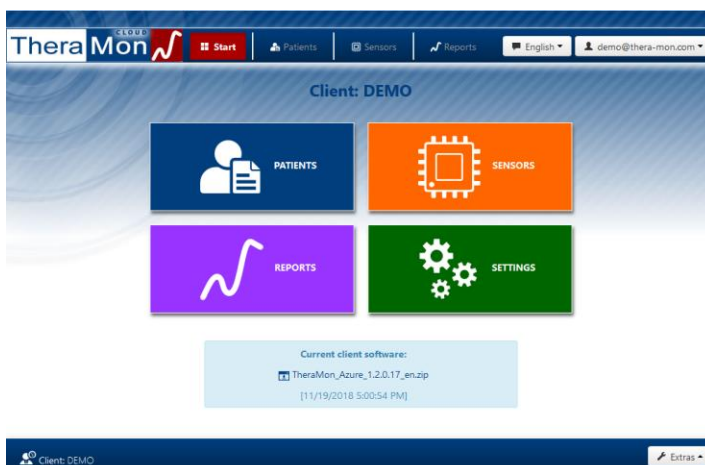

7. After downloading the installation files you can install the Theramon Client Software.
8. The files are compressed as a Zip file which need to be uncompressed before installation can be executed.

Installation instructions

Theramon Cloud

9. After extracting the zip file you can double click on the setup.exe program to start the installation process.

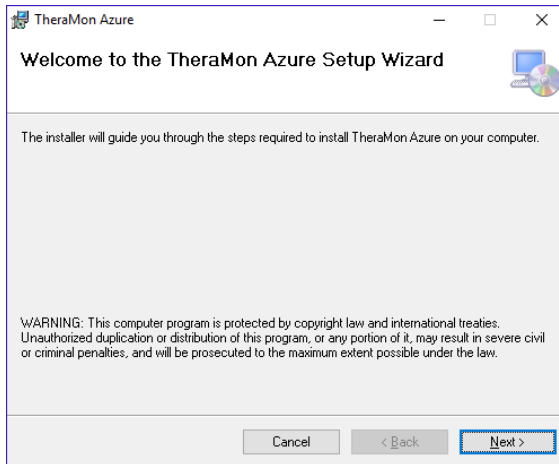

10. Click on next
11. Select the Theramon Reader type you use and click Next

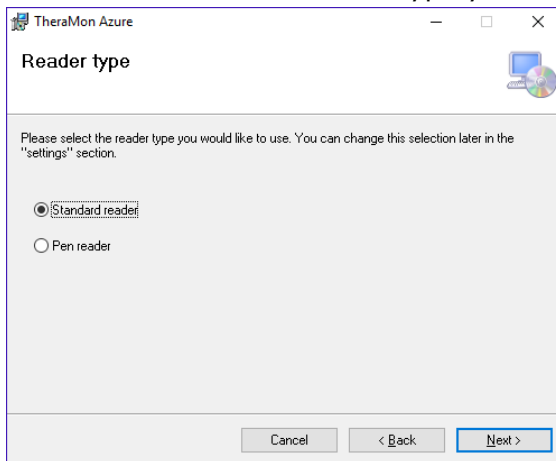

- a. Choose Standard reader for the 'old' type of reader

- b. Choose Pen Reader for our latest reader

Installation instructions

Theramon Cloud

12. Choose the location where the files should be installed in and click on Next.

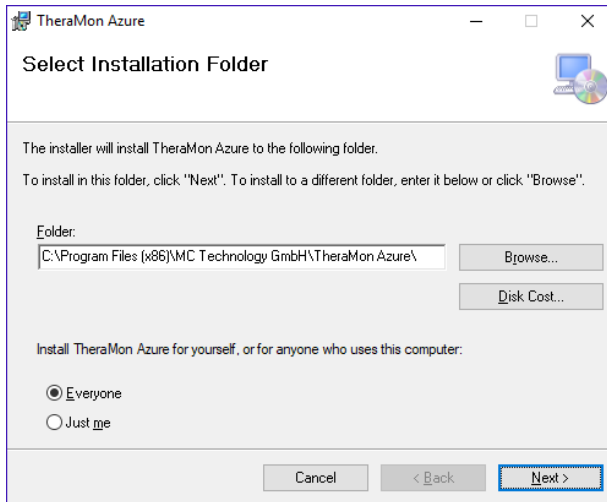

13. Click on Next to start the installation process

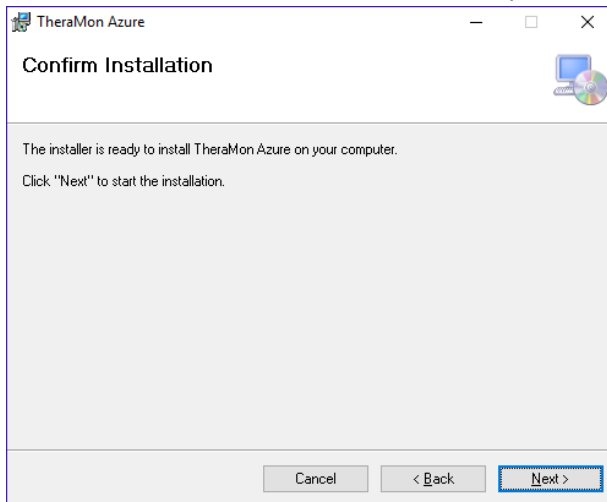

14. When you get a popup asking if you accept the execution of the installation please accept to execute the installation.

15. The installation will now be executed.

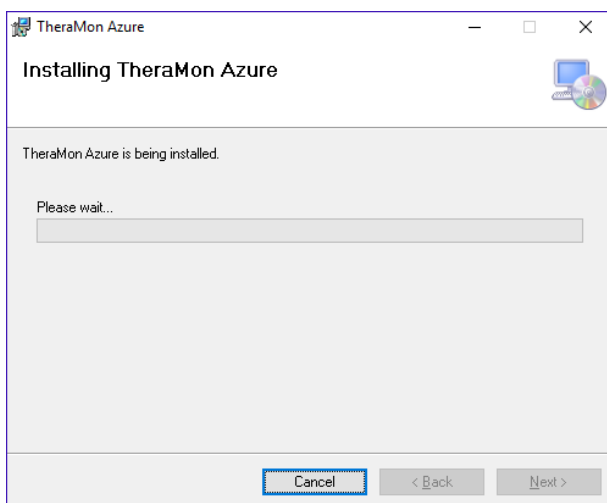

Installation instructions

Theramon Cloud

16. Click on close to finish the installation process.

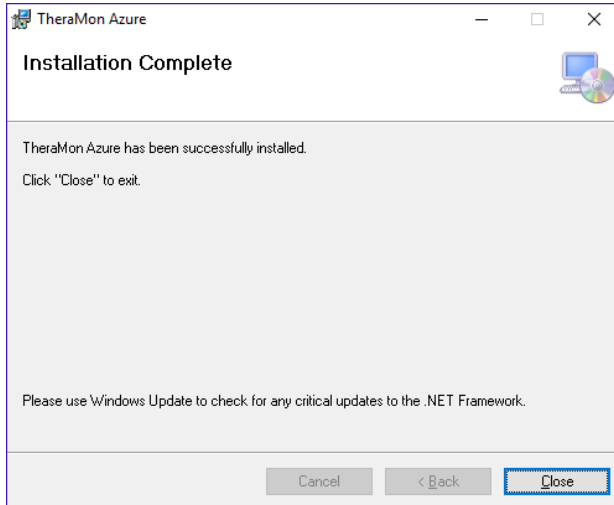

2.3 Get Address and Accesscode

To make a connection between the TheraMon Azure Client and the TheraMon Cloud you need the following data:

1. Address
2. Accesscode

De address and accesscode can be viewed using the following steps:

1. Start your internet browser (Firefox, Google Chrome, Edge)
2. Goto the following website: <https://cloud.thera-mon.com/>
3. Sign in to your TheraMon Cloud account

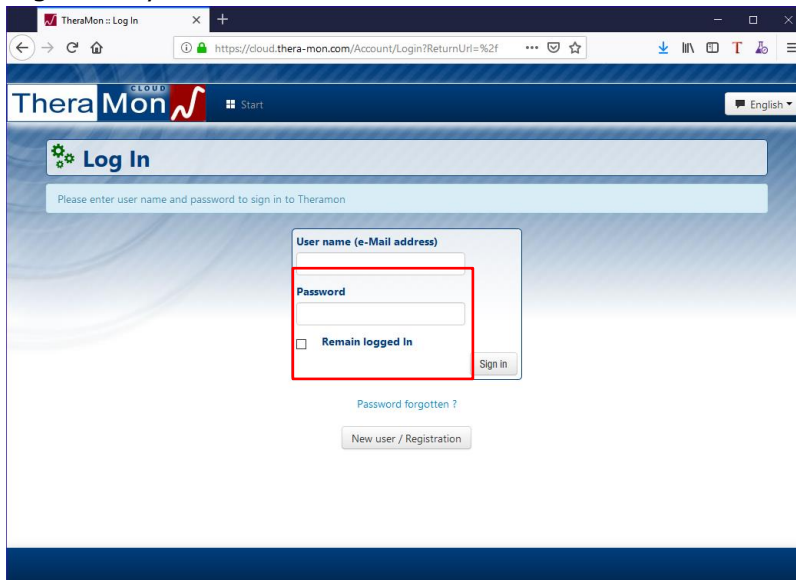

Installation instructions

Theramon Cloud

4. After signing in you will see the Main screen of the Theramon Cloud software. Click on settings to open the settings screen.

5. You will now see the settings screen.

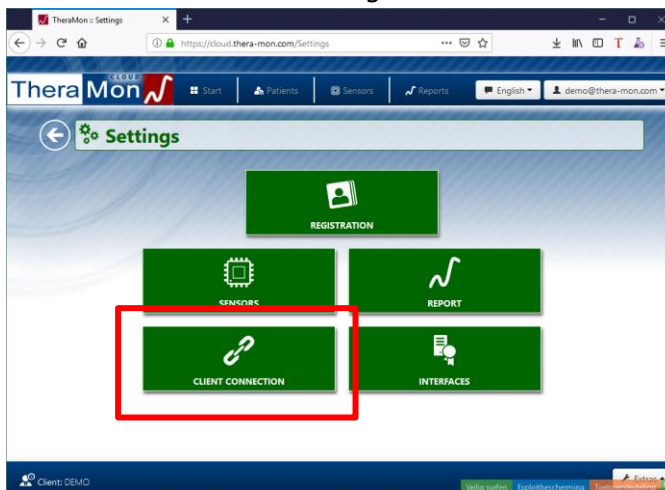

6. Click on Client Connection to view the Address and the accesscode needed to connect the Theramon Azure Client to the Theramon Cloud software.

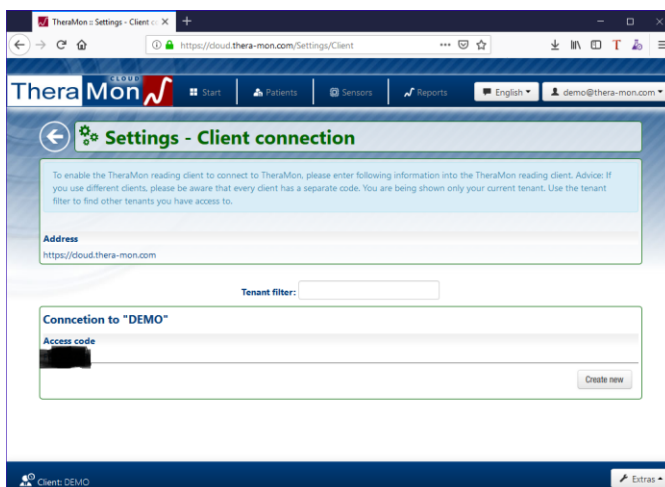

7. Document the address and Accesscode. You will be asked to enter them when you start the Theramon Azure Client for the first time or when you want to connect to another Theramon Cloud environment.

Installation instructions

Theramon Cloud

2.4 Connect Theramon Azure Client

For the Theramon Azure Client to work together with the Theramon Cloud software you will need to set some settings.

1. Start the Theramon Azure Client software
2. You will now be asked to enter the Accesscode and Address to connect to the Theramon Cloud software.

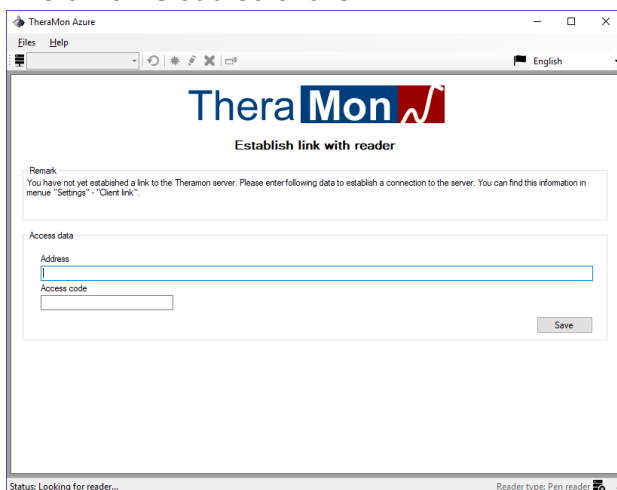

- a. Enter the Address you found in paragraph 2.3 (default it should be: <https://cloud.thera-mon.com>)
 - b. Enter the Access code you found in paragraph 2.3
3. Click on save to store the settings.
 4. You will now see the Theramon Azure Client main screen.

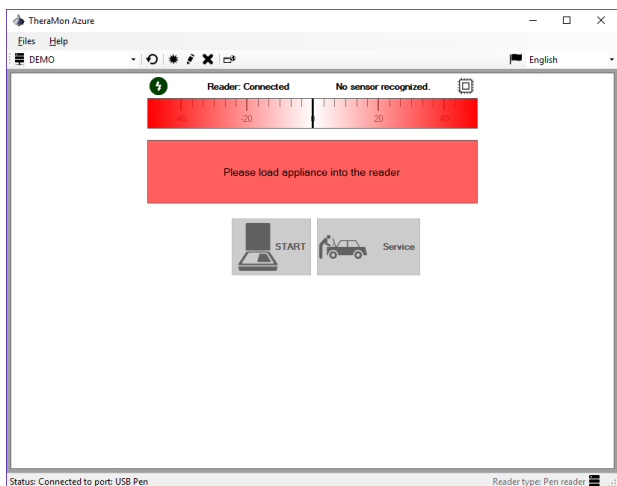

5. You will now be able to read data from our Theramon Chips and it will be automatically transmitted to the Theramon Cloud.

You are now ready to use the Theramon Azure Client and our Theramon Cloud software.