

# Migration instructions

Theramon Cloud

**ORTHOSMART B.V.**  
**VERSION 2019**  
**6 MAY 2019**

# Migration instructions

---

## Theramon Cloud

### Table of content

<b>2. REGISTER ON THE THERAMON CLOUD</b> .....	<b>2</b>
2.1 REGISTER NEW USER .....	2
2.2 INSTALL THERAMON CLIENT SOFTWARE.....	4
2.3 GET ADDRESS AND ACCESSCODE.....	7
2.4 CONNECT THERAMON AZURE CLIENT.....	9
2.5 TRANSFER DATA FROM THERAMON TO THERAMON CLOUD .....	10
2.5.1 EXPORT YOUR EXISTING DATA .....	10
2.5.2 UPLOAD EXPORTED DATA TO THE THERAMON CLOUD.....	11

# Migration instructions

## Theramon Cloud

## 2. Register on the Theramon Cloud

### 2.1 Register new user

As a new user of the Theramon Cloud solution you have received a (new) license. This License is needed to make use of the new Theramon Cloud software. Using this license you can register a new user for the Theramon Cloud Software. Using the following steps you can register your new user:

1. Start your internet browser (Firefox, Google Chrome, Edge)  
Goto the following website: <https://cloud.thera-mon.com/> and click on New User / Registration to open the registration page.

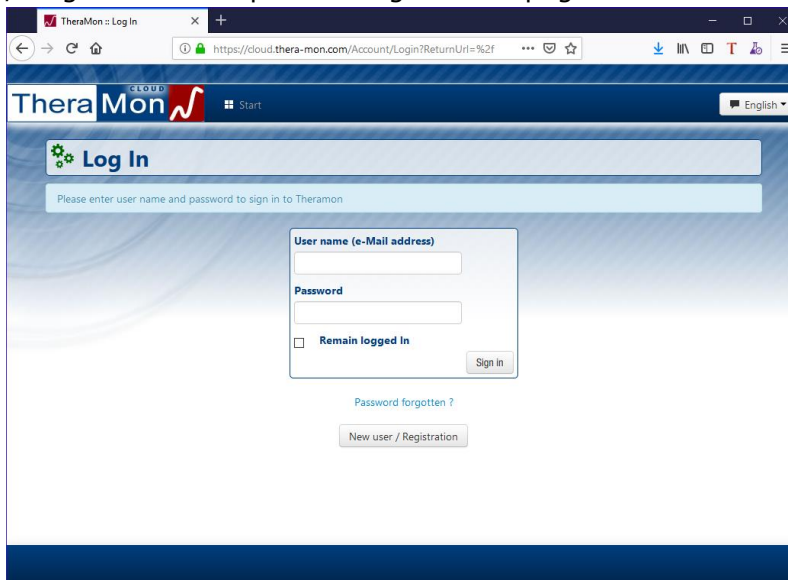

2. Enter the product key you recieved from Orthosmart and click Next

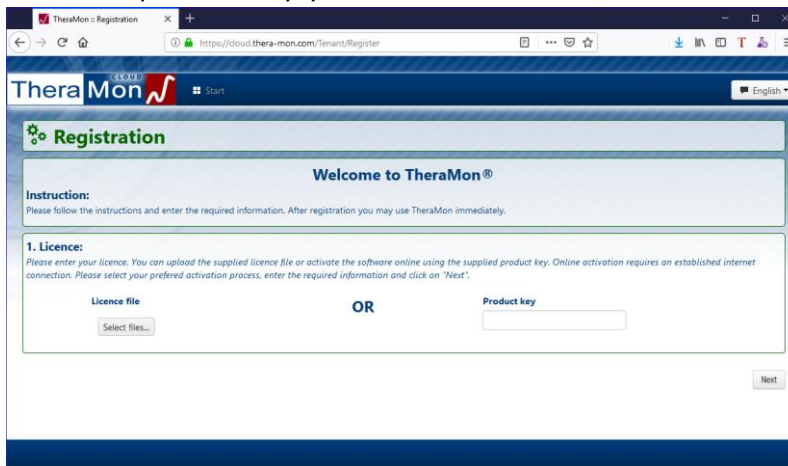

# Migration instructions

## Theramon Cloud

3. You will see the client name as it is recorded on your license.

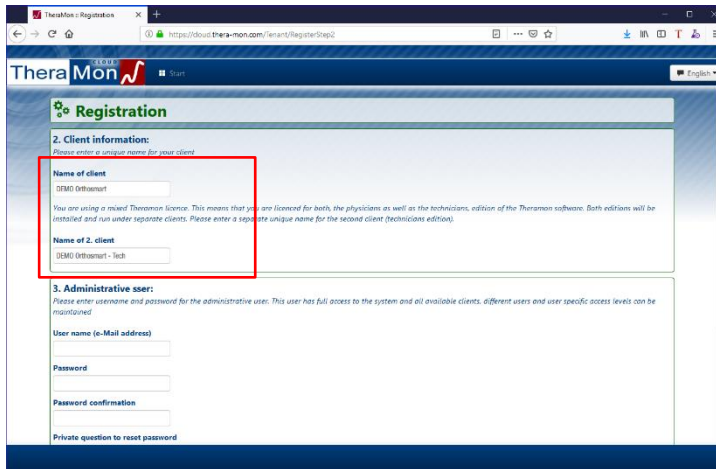

4. Enter the following data
  - a. Emailaddress which will be used as your username and for email purposes
  - b. Password and password confirmation
5. Enter the private question to reset password and the private answer to reset password. This will be used if you forgot your password and want to reset your password.

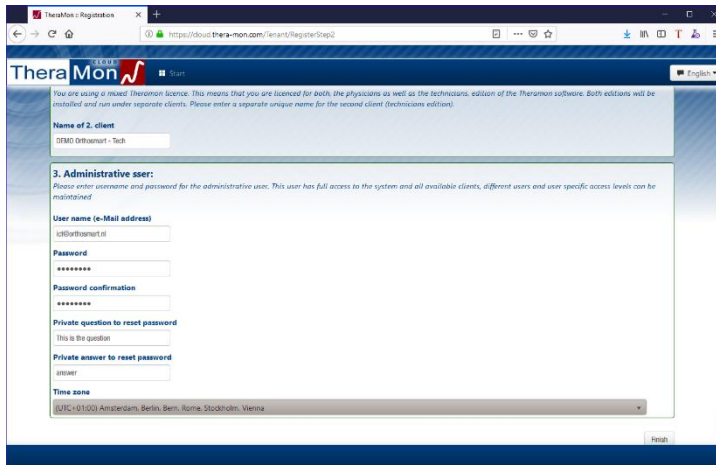

6. Click on finish to finish the registration. After Theramon cloud finishes the registration you will be automatically logged into the Theramon Cloud software.

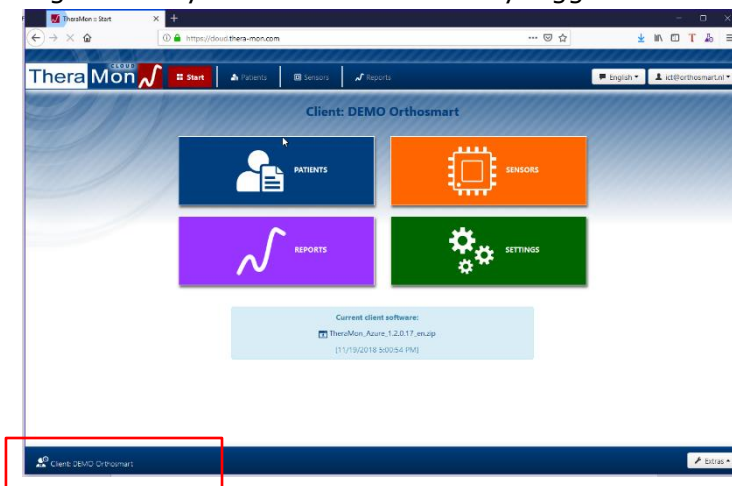

# Migration instructions

## Theramon Cloud

### 2.2 Install Theramon Client Software

To be able to save the data read from Theramon Chips you need to install the Theramon Client software (Theramon Azure Client). You can download the software from the Theramon Cloud after logging into your account.

1. Start your internet browser (Firefox, Google Chrome, Edge)
2. Goto the following website: <https://cloud.thera-mon.com/>  
Enter your username and password, you created using the instruction of paragraph 2.1, and click on Sign in.

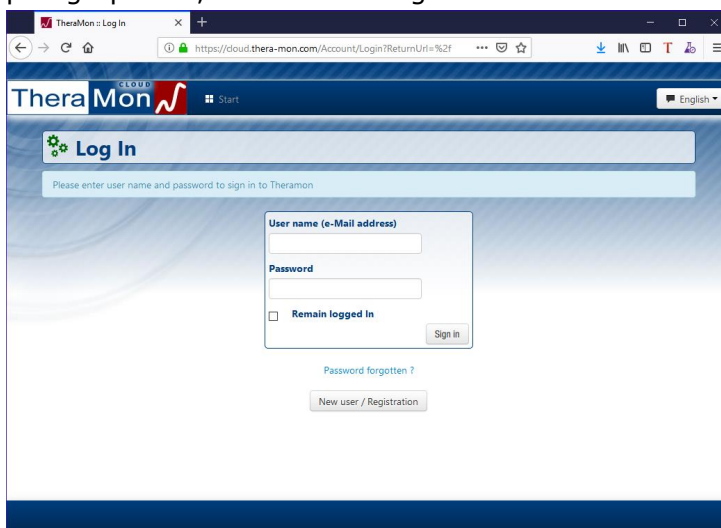

3. After signing in you will see the main screen of the Theramon Cloud Software. Here you will see the current client software version and you can download the latest version.

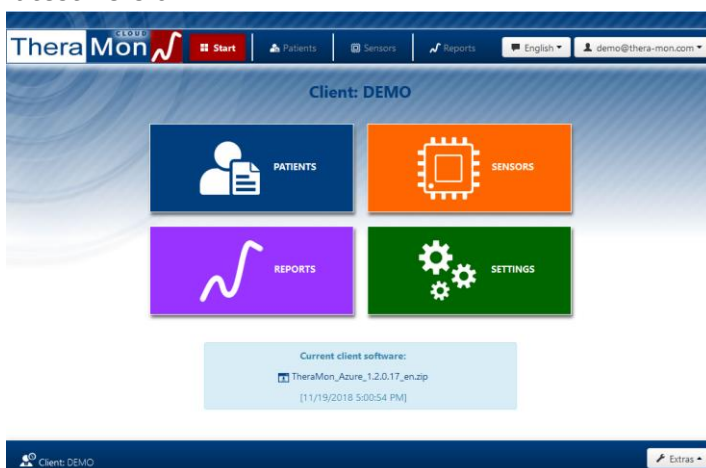

7. After downloading the installation files you can install the Theramon Client Software.
8. The files are compressed as a Zip file which need to be uncompressed before installation can be executed.

# Migration instructions

## Theramon Cloud

9. After extracting the zip file you can double click on the setup.exe program to start the installation process.

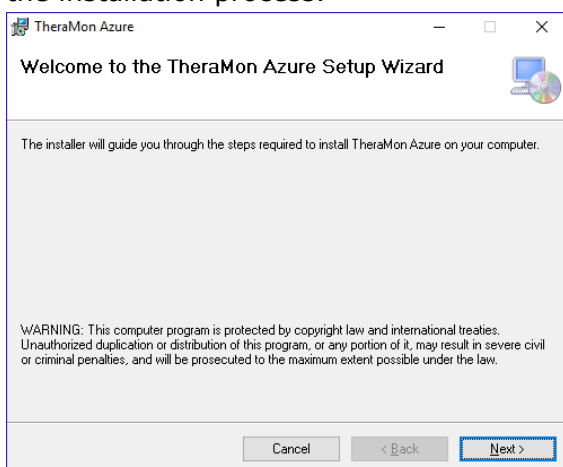

10. Click on next

11. Select the Theramon Reader type you use and click Next

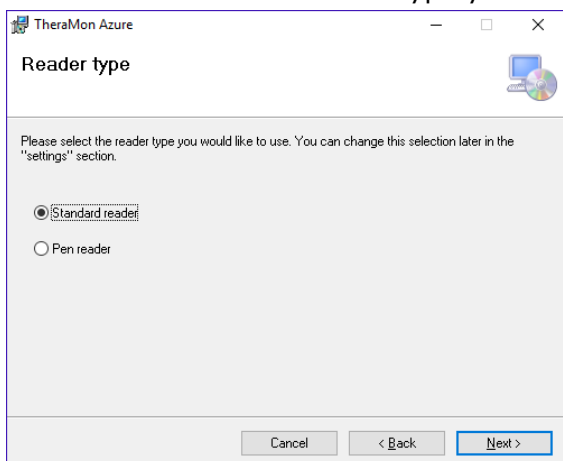

- a. Choose Standard reader for the 'old' type of reader

- b. Choose Pen Reader for our latest reader

# Migration instructions

## Theramon Cloud

12. Choose the location where the files should be installed in and click on Next.

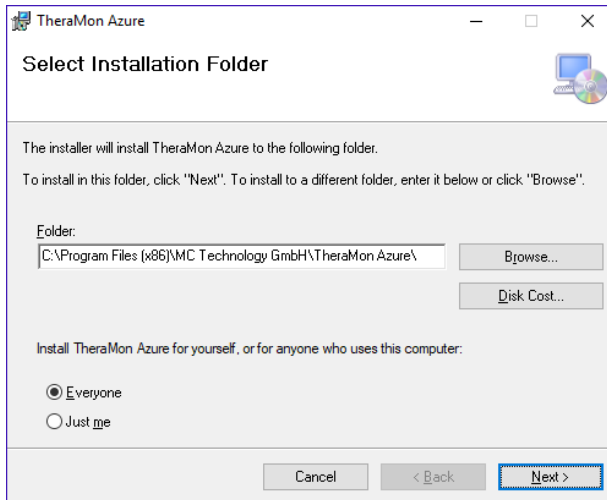

13. Click on Next to start the installation process

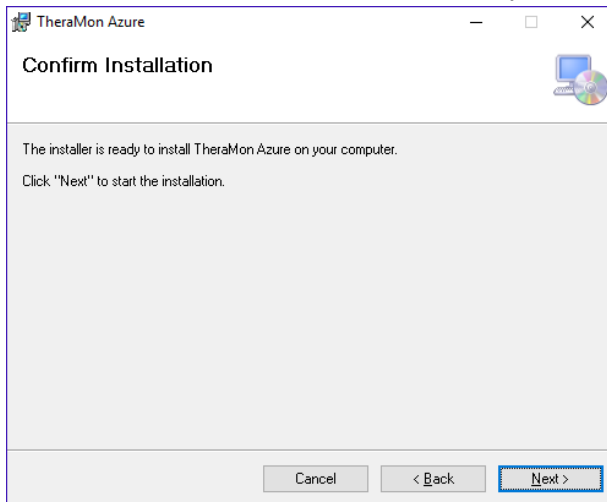

14. When you get a popup asking if you accept the execution of the installation please accept to execute the installation.

15. The installation will now be executed.

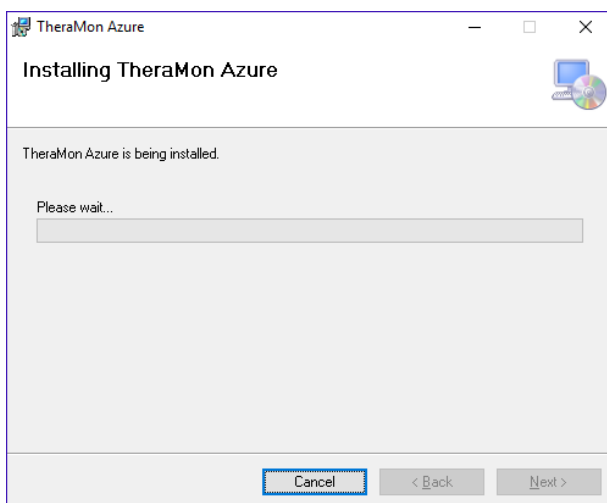

# Migration instructions

## Theramon Cloud

16. Click on close to finish the installation process.

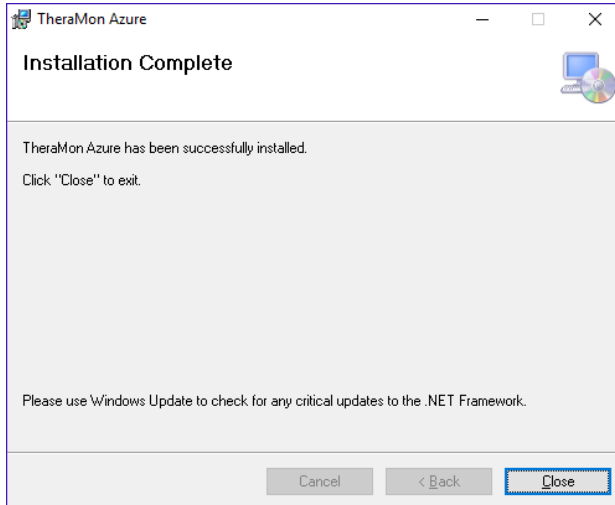

### 2.3 Get Address and Accesscode

To make a connection between the TheraMon Azure Client and the TheraMon Cloud you need the following data:

1. Address
2. Accesscode

The address and accesscode can be viewed using the following steps:

1. Start your internet browser (Firefox, Google Chrome, Edge)
2. Goto the following website: <https://cloud.thera-mon.com/>
3. Sign in to your TheraMon Cloud account

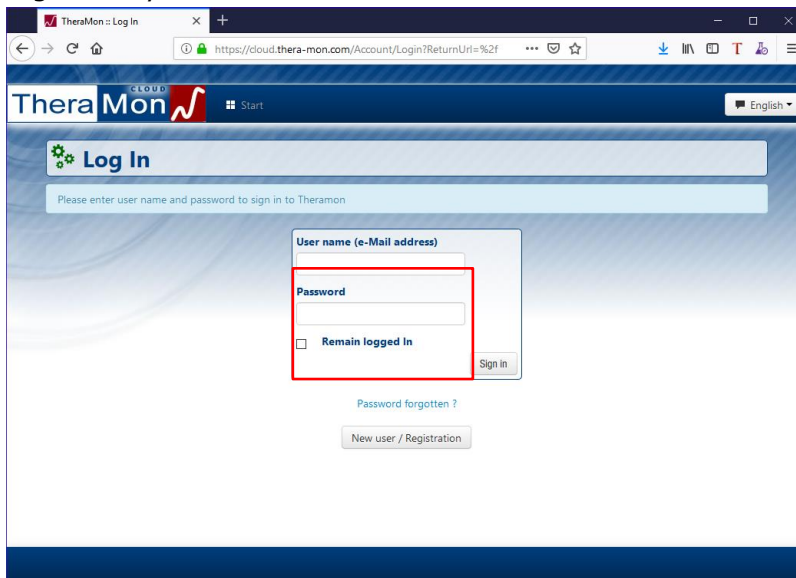

# Migration instructions

## Theramon Cloud

4. After signing in you will see the Main screen of the Theramon Cloud software. Click on settings to open the settings screen.

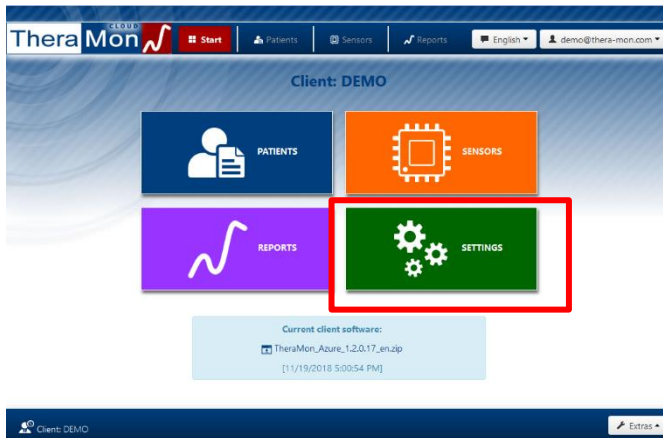

5. You will now see the settings screen.

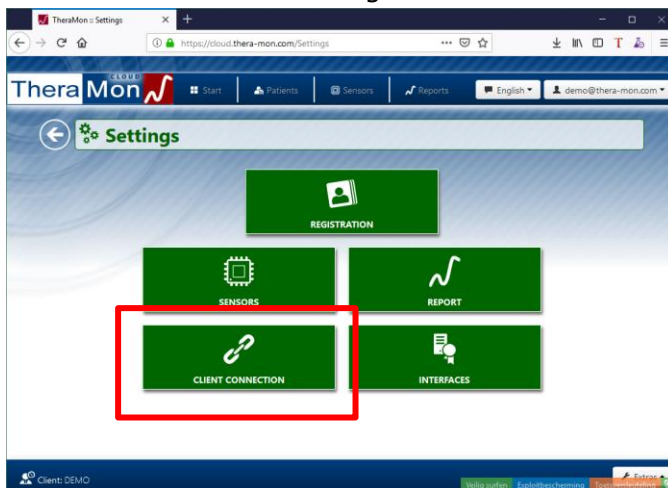

6. Click on Client Connection to view the Address and the accesscode needed to connect the Theramon Azure Client to the Theramon Cloud software.

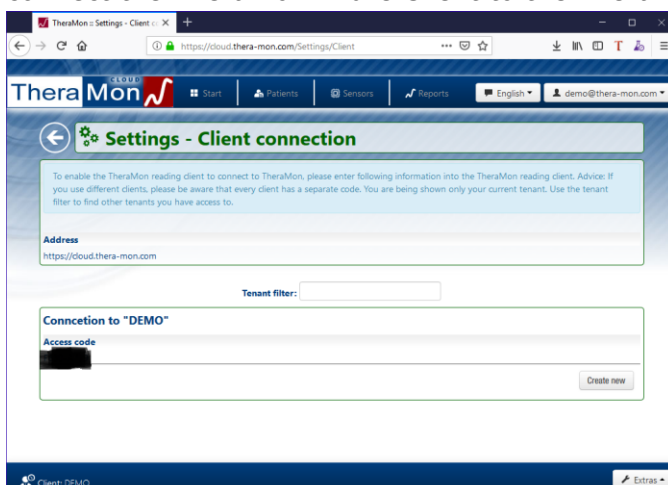

7. Document the address and Accesscode. You will be asked to enter them when you start the Theramon Azure Client for the first time or when you want to connect to another Theramon Cloud environment.

# Migration instructions

## Theramon Cloud

### 2.4 Connect Theramon Azure Client

For the Theramon Azure Client to work together with the Theramon Cloud software you will need to set some settings.

1. Start the Theramon Azure Client software
2. You will now be asked to enter the Accesscode and Address to connect to the Theramon Cloud software.

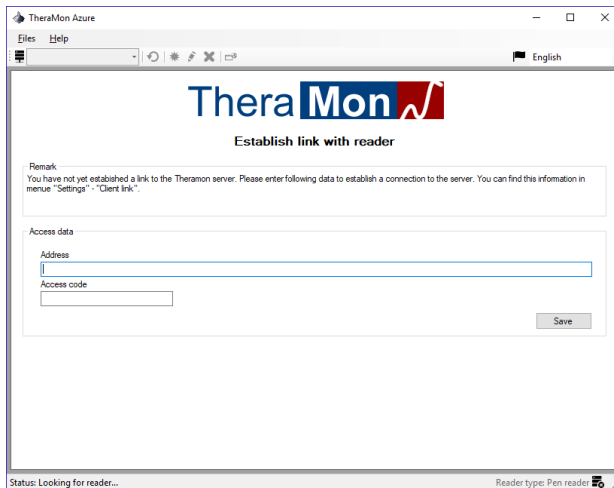

- a. Enter the Address you found in paragraph 2.3 (default it should be: <https://cloud.thera-mon.com>)
  - b. Enter the Access code you found in paragraph 2.3
3. Click on save to store the settings.
  4. You will now see the Theramon Azure Client main screen.

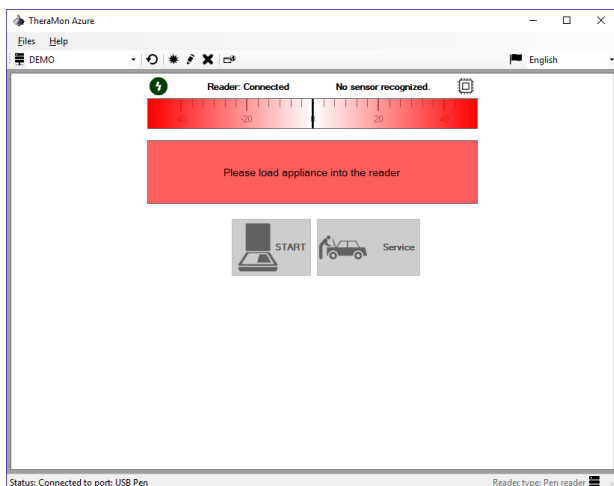

5. You will now be able to read data from our Theramon Chips and it will be automatically transmitted to the Theramon Cloud.

# Migration instructions

## Theramon Cloud

### 2.5 Transfer data from Theramon to Theramon Cloud

If you already use the current Theramon application on your PC/Laptop you need to transfer all the existing data from the Theramon Application to the Theramon Cloud.

#### 2.5.1 Export your existing data

1. Start your local Theramon application

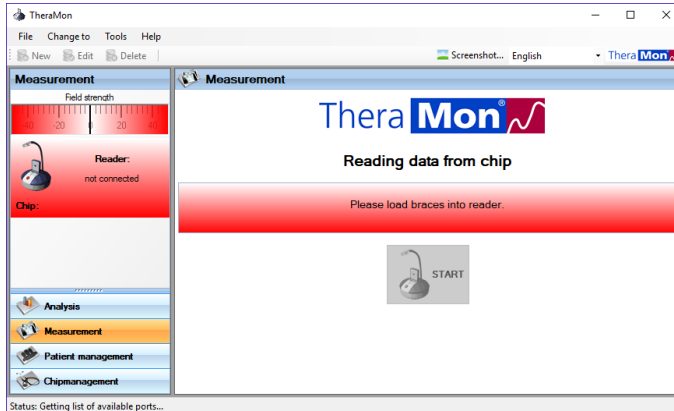

2. Click on File -> import / export

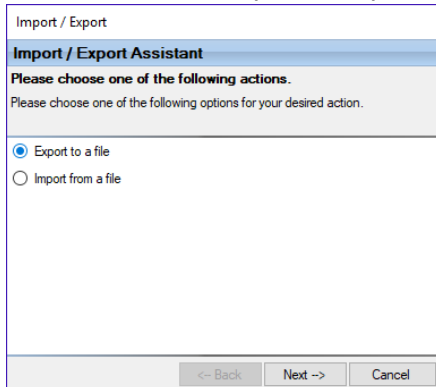

3. Choose export to a file and click on Next ->

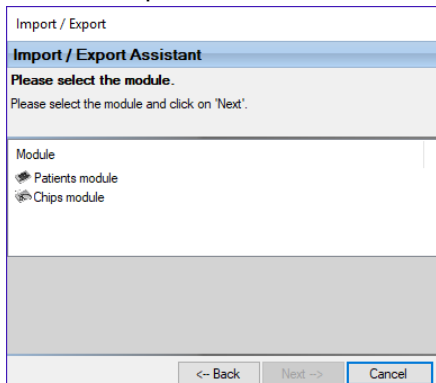

# Migration instructions

## Theramon Cloud

4. Select patients module and klik op Next ->

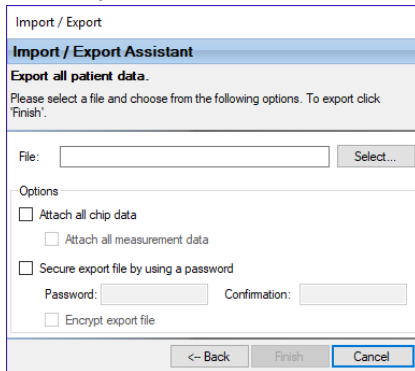

5. Select a location where you would like to store the export
6. Check the Attach all chip data checkbox
7. Check the Attach all measurement data checkbox
8. Check the Secure export file by using a password checkbox
9. Enter a password and confirmation with which the export will be secured.
10. Click on Finish to create the Export
11. After creating the export you can goto the Theramon Cloud Software.

### 2.5.2 Upload exported data to the Theramon Cloud

1. Start your internet browser (Firefox, Google Chrome, Edge)
2. Goto the following website: <https://cloud.thera-mon.com/>
3. Sign into your account

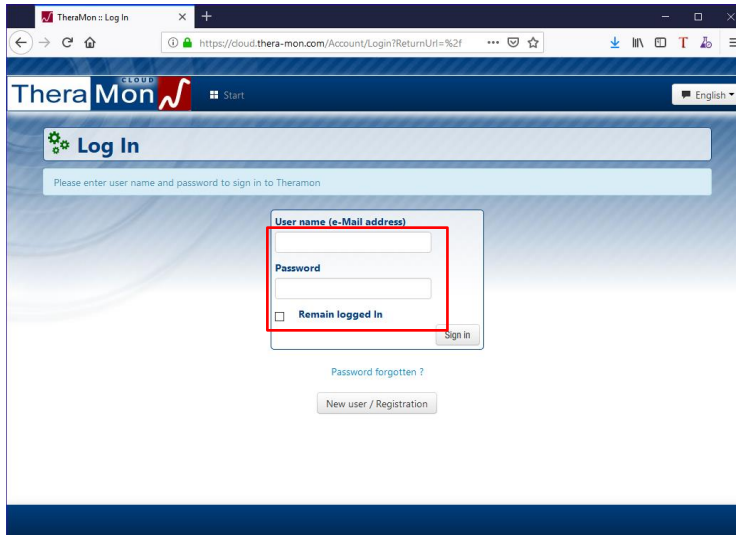

# Migration instructions

## Theramon Cloud

4. After signing in you will see the mainscreen of the Theramon Cloud Software. Click on Extras and choose Import/Export

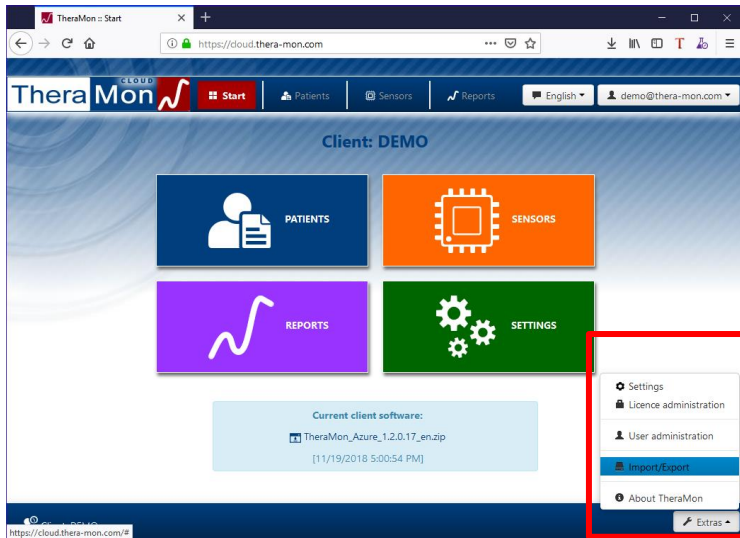

5. Select import from file and click on next =>

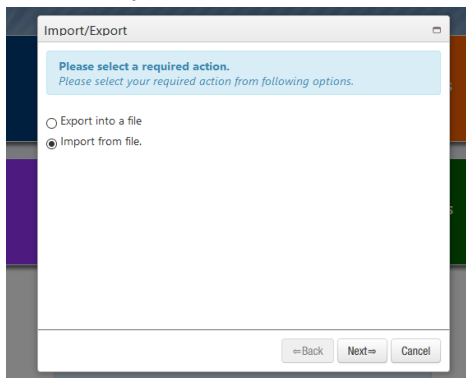

6. Click on select files... and select the export file you created before

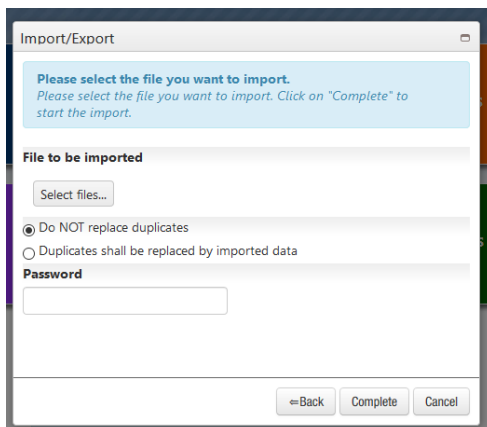

7. Enter the password you entered while creating the export and Click on Complete
8. Your data will now be imported. Depending on the number of data it could take a couple of minutes to import all the data.

You are now ready to use the Theramon Cloud software.